

---

# Zilo

## Work Chair



A M Q

---

# Statement of Line

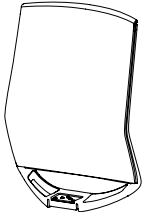

High Back  
or Mid Back



Molded Foam or  
Mesh Seat



Seat Cover



Syncro  
Mechanism



Swivel  
Mechanism



Drafting  
Ring

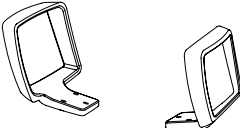

Fixed Loop

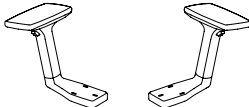

3-Way  
Adjustable

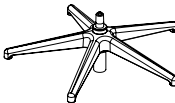

Base



Castors

---

# Features

---

Choose from standard configurations or customize your own

---

Available in Black, White or All Mesh

---

Base available in Black, White and Polished Aluminum

---

High or Mid Back

---

3-way Adjustable Arm Rest or Fixed Loop Arms

---

Full Syncro Mechanism with Tension Adjuster

---

2 Position Lock with Sliding Seat Mechanism

---

Adjustable Lumbar Support

---

Removable seat covers in fabric, polyurethane, and Black leather

---

Optional Drafting Ring

---

Fully Assembled Option

---



3-way Adjustable Arms



Fixed Loop Arms



Drafting Ring

# Finishes

## Frame

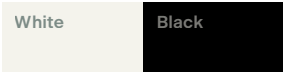

## Mesh Back



## Castors



## Seat Covers

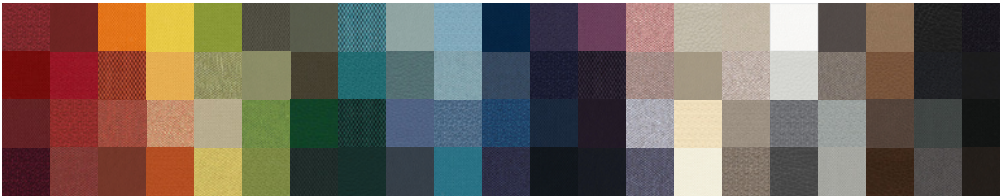

Four color collections available; refer to price list and web site for color names and SKUs.



---

# Specifications

Arms Span (outside edges)	25.25" - 26.5"
Base Materials	Polished Aluminum and Nylon
Base Width	Nylon: 27" / Polished Aluminum: 27.5"
Body Frame Material	Nylon
Castors	Soft PU (Black or 2-tone Grey)
Cushion Seats	Polyurethane fill
Height Range	39.5" - 43.5"
High Back Dimensions	18"w x 21.5"h
Mesh Back Material	Polyester/Polyelastomer/Nylon
Mid-Back Dimensions	18"w x 18.5"h
Net Weight	38 lbs
Seat Covers	Removable with velcro closure
Seat Dimensions	19.25"w x 20"d
Seat Height Range	18.5" - 22.75"
Weight Capacity	275 lbs

## Drafting Ring

Lift Height	8.25"
Ring Diameter	20"

### Installation Time

10 minutes

### Warranty

10 years, including parts and approved labor.

### Care & Maintenance Instructions

Fabric: Wipe lightly with a damp soapy cloth.  
Rinse with cold water and wipe dry with a clean cloth.  
Frames: Wipe lightly with a damp cloth, using a gentle cleaner if needed.

### Certifications

ANSI/BIFMA X5.1-2017  
TB117-2013  
Indoor Advantage Gold™